

Viola

# Jovial Pursuit

DAVID M. RUBENSTEIN (ASCAP)

Allegretto  $\text{♩} = 108$

pizz.

5

8

11 **A**

Rit.

A Tempo

15

19 **B**

*p*

23

**C**

26

29 begin Crescendo

V.S.

Viola

33

**D** poco a poco rit.

37

**E** A Tempo

41

44

48

**F**

53

57

61

**G**

66

Viola

71 **H**

arco  
*p*

78

*cresc* *mf* *dim.*

84 **I** Slow and Calm

*pizz.*  
*mp*

90

95 **J** accel. A tempo

*mf*

100 **K**

arco  
*f*

105 **L**

110

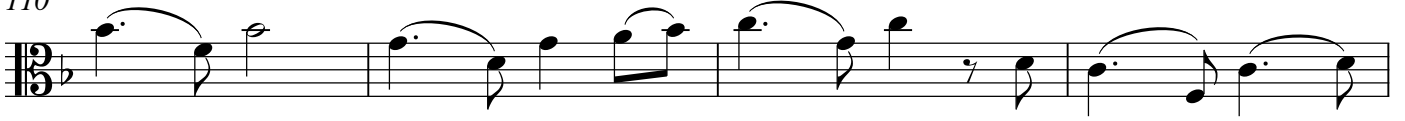

114

118

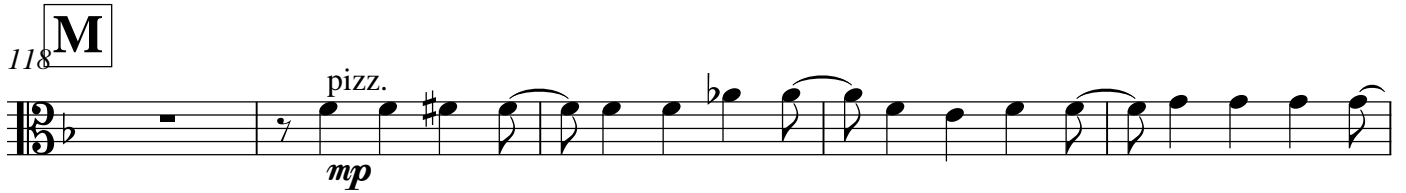

123

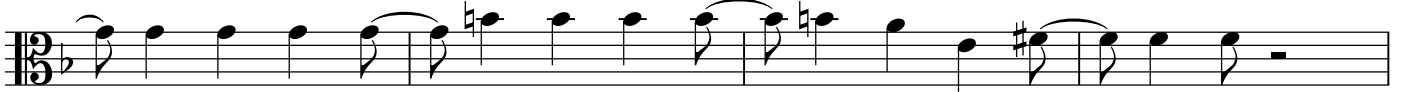

127

132

