

The Pripet Marshes

DAVID RUBENSTEIN (ASCAP)

Moderato (♩=80)

pizz.
mf

5

9 arco
p *f*

13

15

(The Pripet Marshes) Violin II

17

mp

21

25

29

33

36

40 *pizz.* **Allegro** (♩=120)
f

45

51 *arco*
p

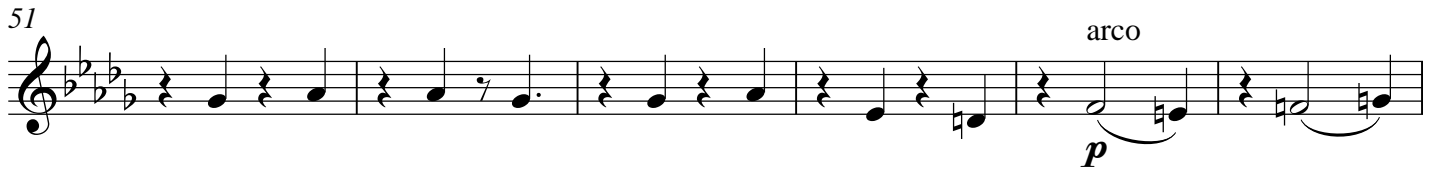

57

63 *f*

69

76

82 **Moderato** ♩=80
pizz.
mp

86

89

(The Pripet Marshes) Violin II

91

95 **accel.**

99 **Allegro** (♩=120)

arco

ff

p

103

106

109

mf

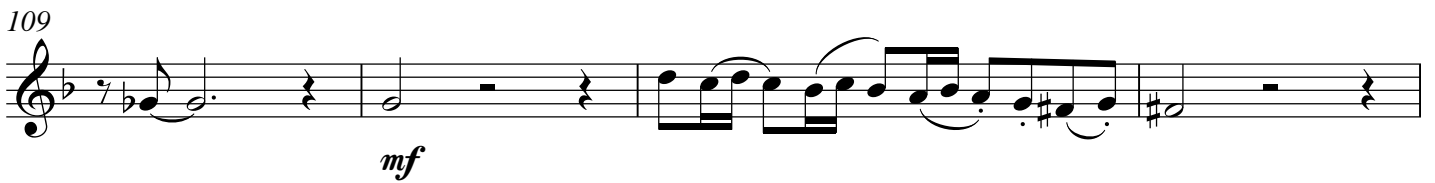

113

3

117

p

121

3

128

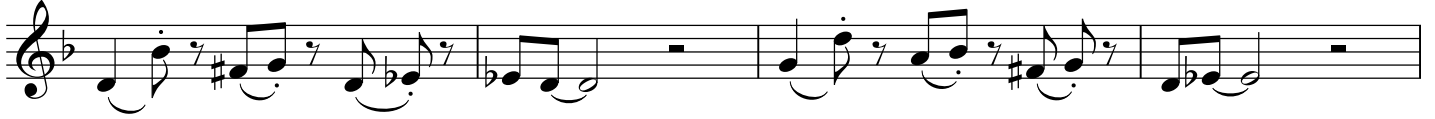

132

136

140

143

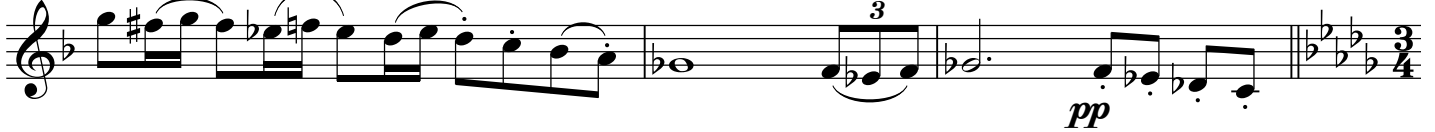

146

Moderato (♩=80)

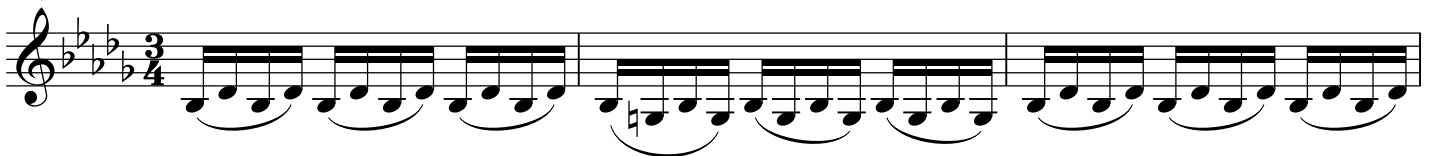

149

153

156

(The Pripet Marshes) Violin II

158

163

170

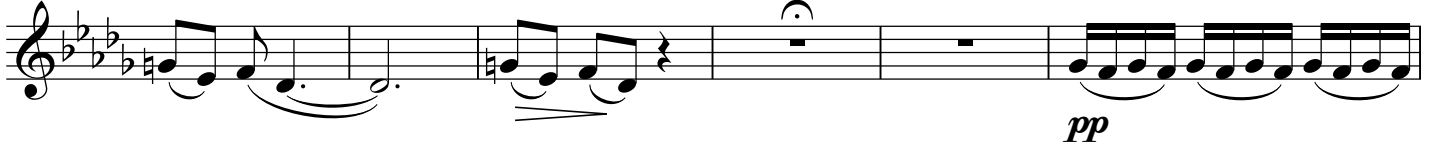

176

180

183

186

189

191

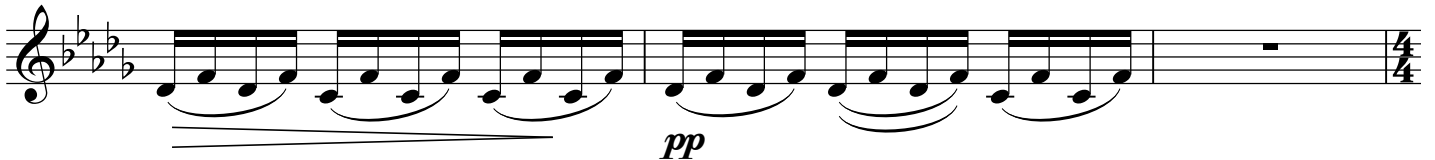

194 **Vivace** (♩=148)
p

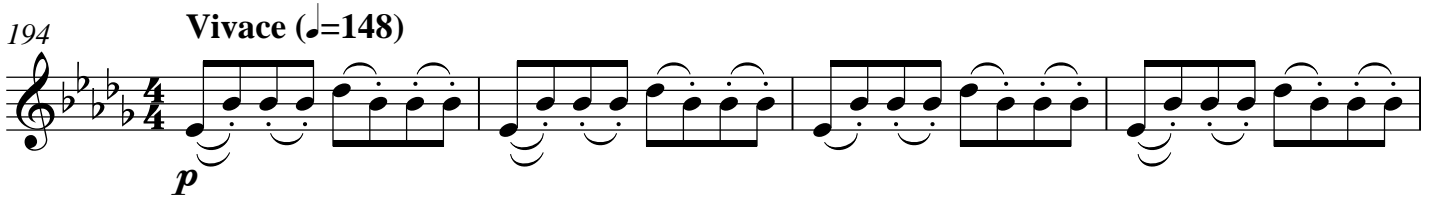

198

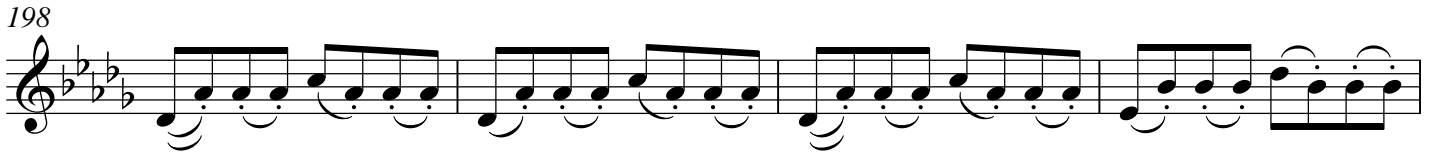

202

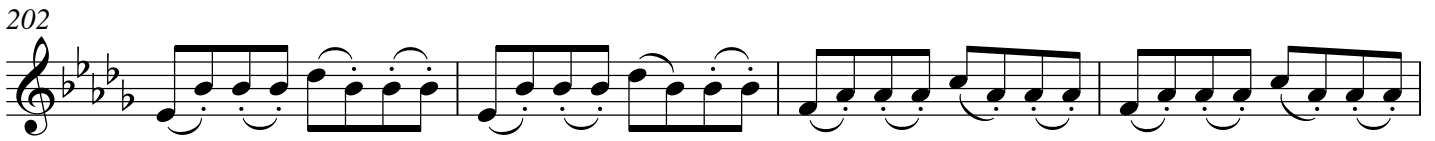

206

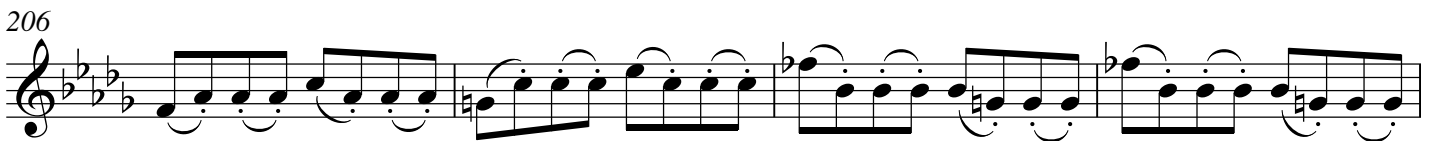

210

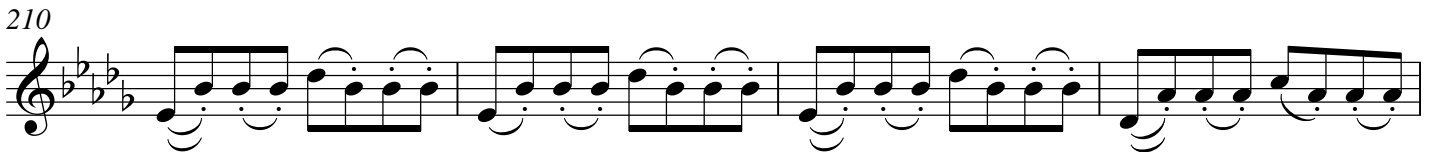

214

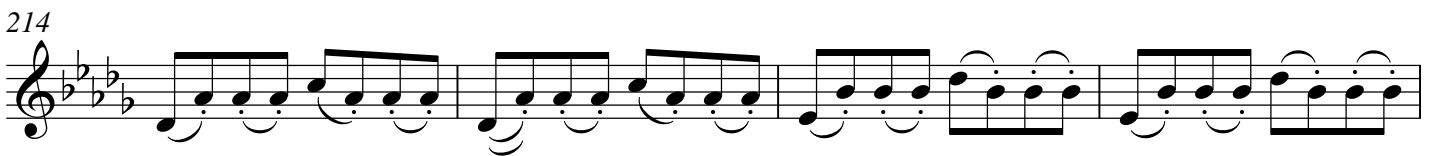

218

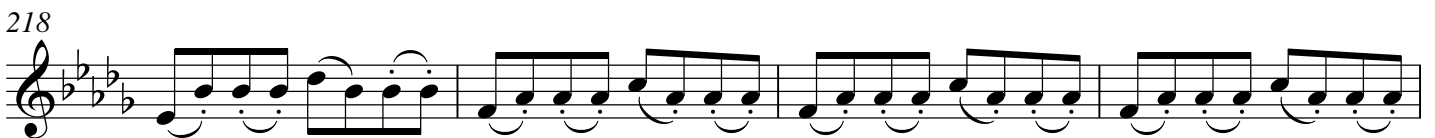

222

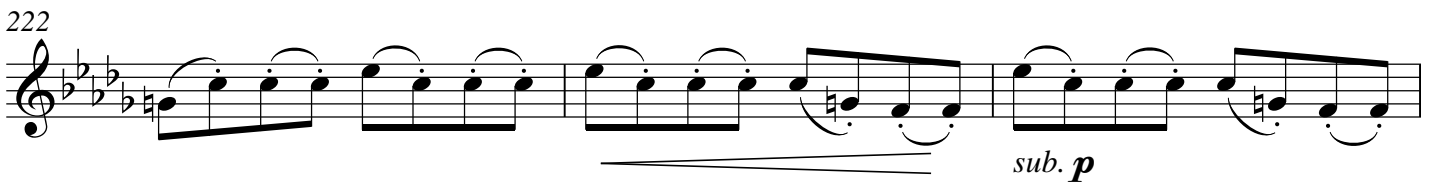

225

(The Pripet Marshes) Violin II

230

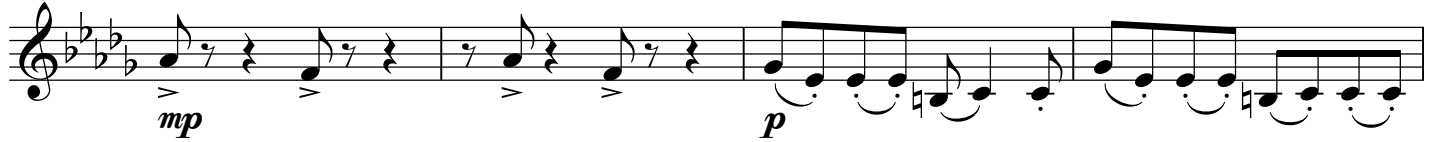

234

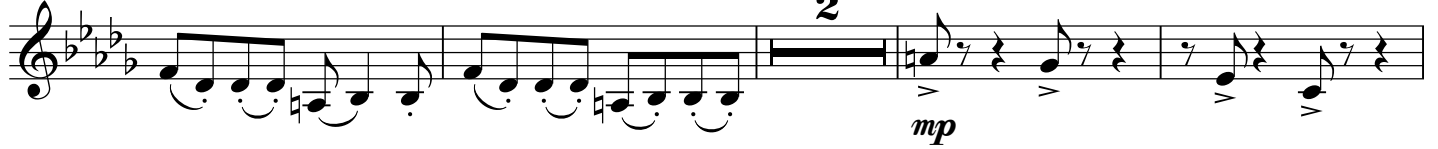

240

248

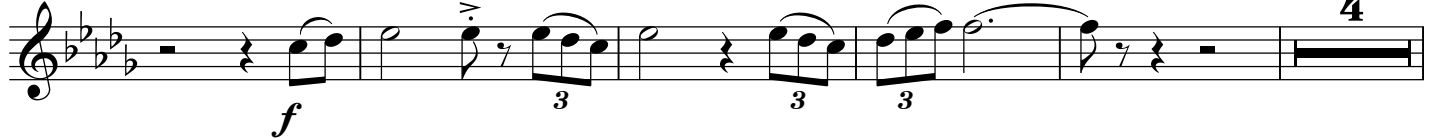

257

263

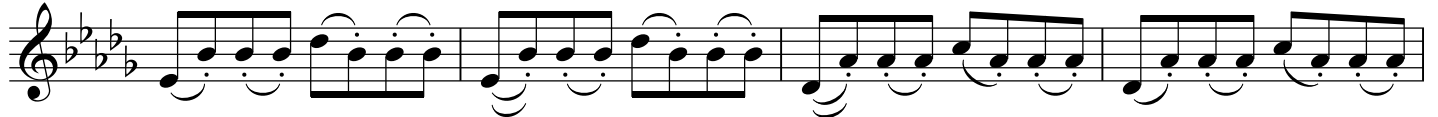

267

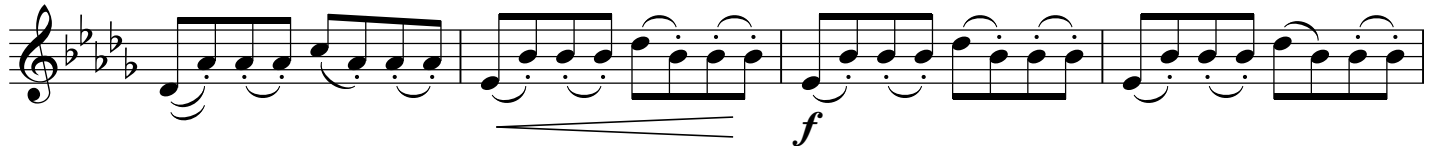

271

274

